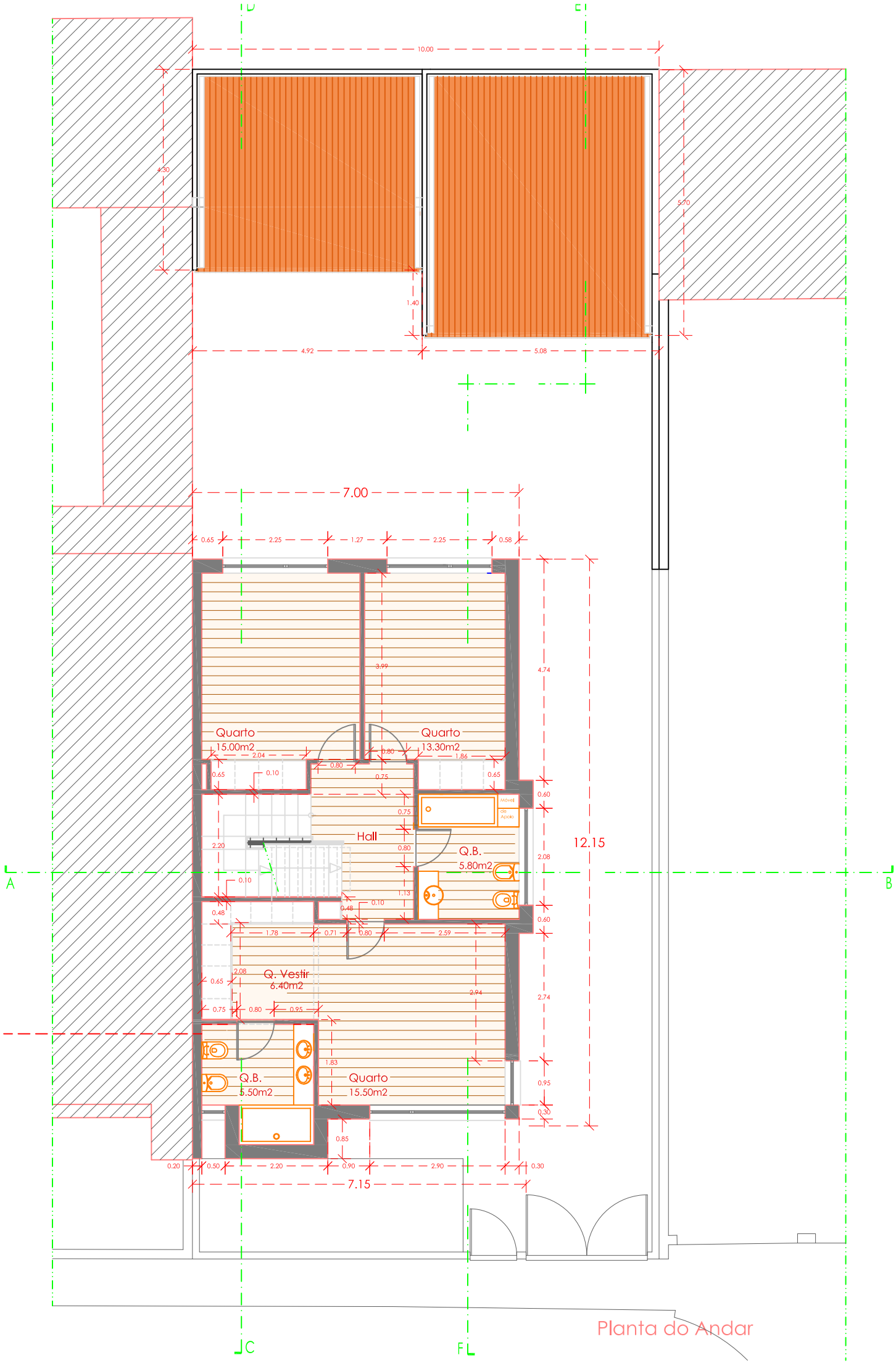

Planta do Andar