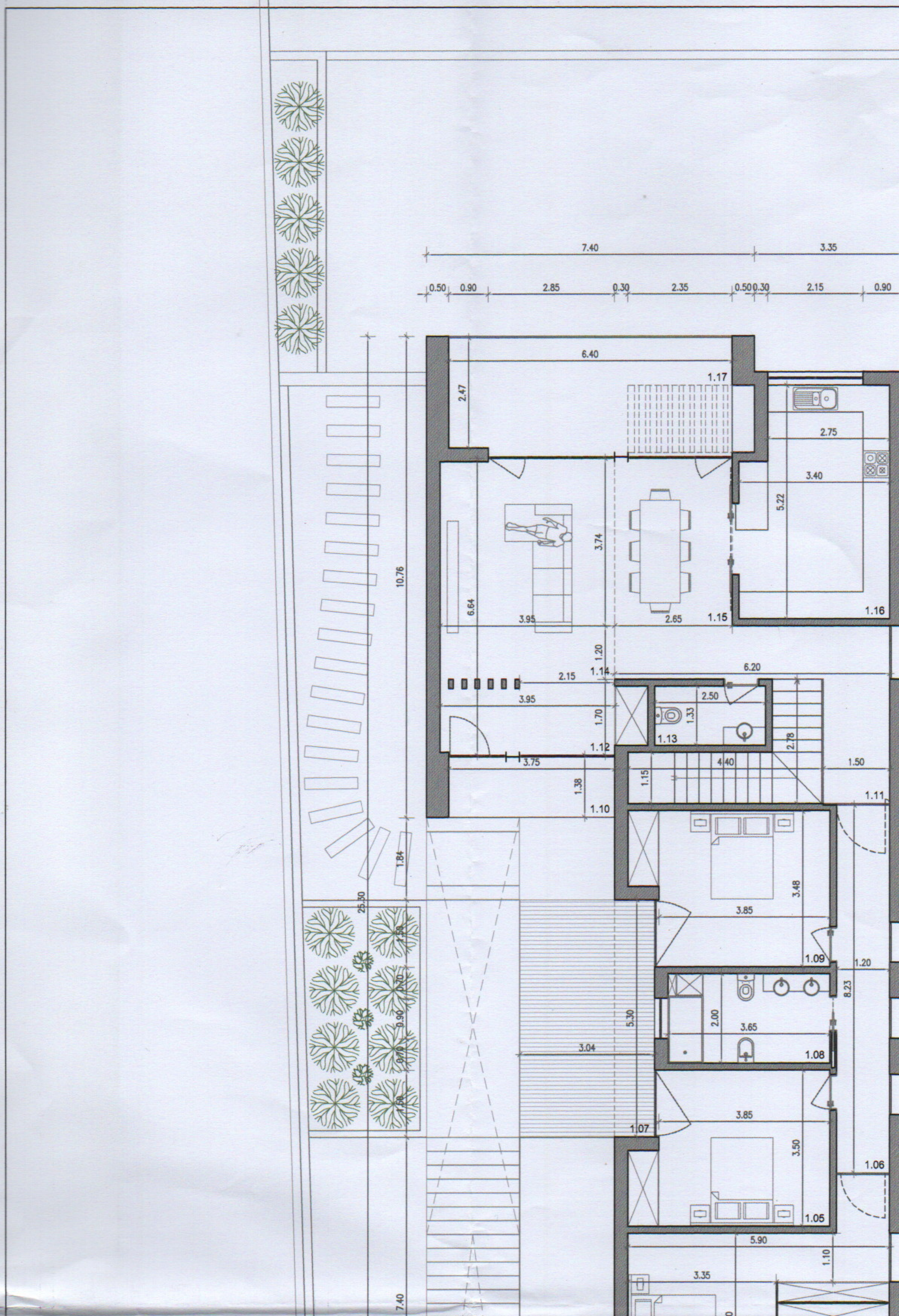
7.40
3.35
0.50
0.90
2.85
0.30
2.35
0.50
0.30
2.15
0.90
6.40
1.17
2.47
2.75
3.40
5.22
10.76
3.74
6.64
3.95
2.65
1.15
1.16
1.20
1.14
2.15
6.20
3.95
2.50
1.70
1.33
1.13
2.78
1.12
3.75
4.40
1.50
1.38
1.15
1.11
1.10
1.84
3.48
25.30
3.85
1.50
1.09
1.20
0.30
8.23
0.90
5.30
2.00
3.65
3.04
1.08
0.70
3.85
1.07
3.50
1.06
1.05
1.50
5.90
1.10
3.35
7.40