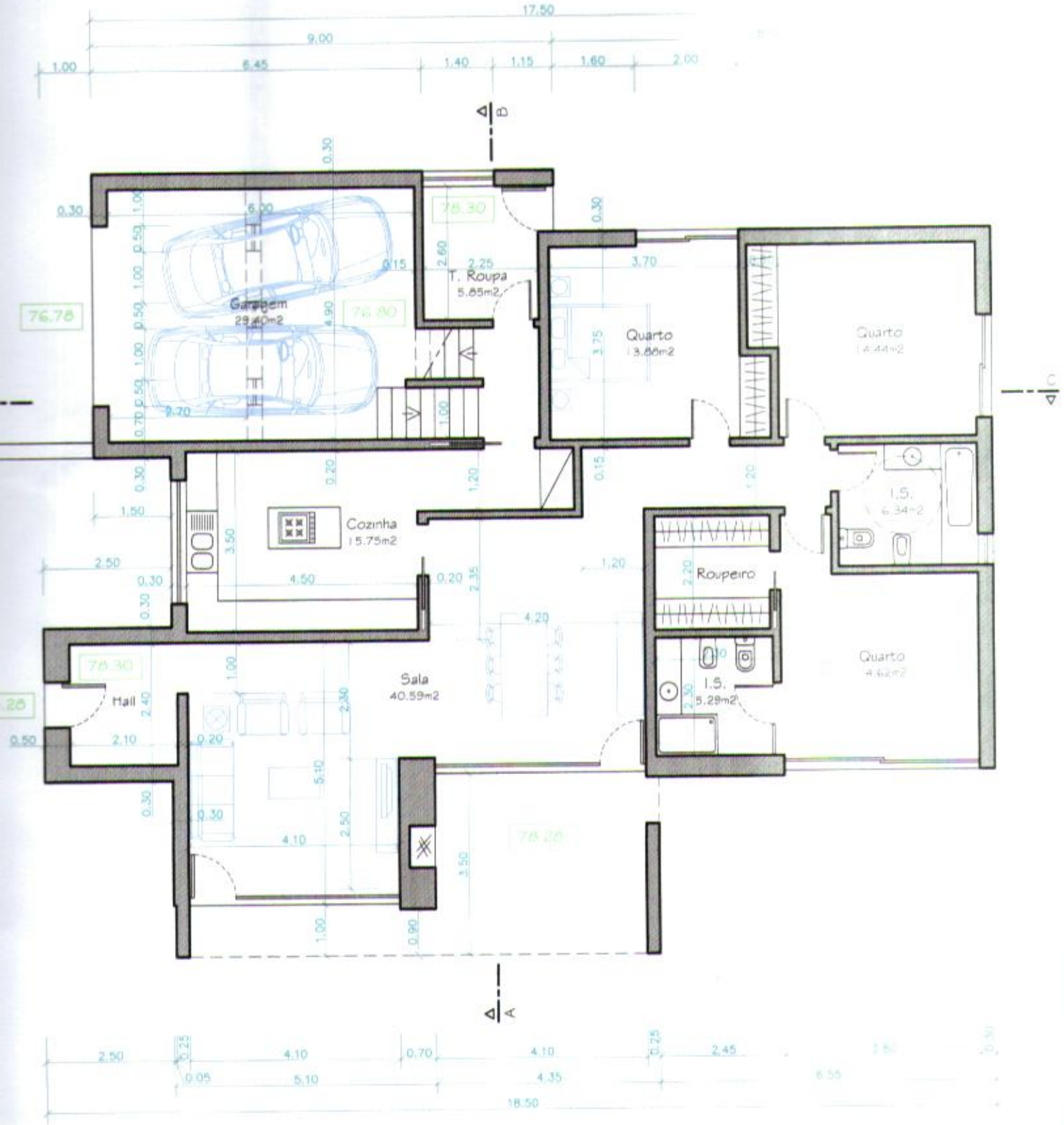

PLANTA DO PISO