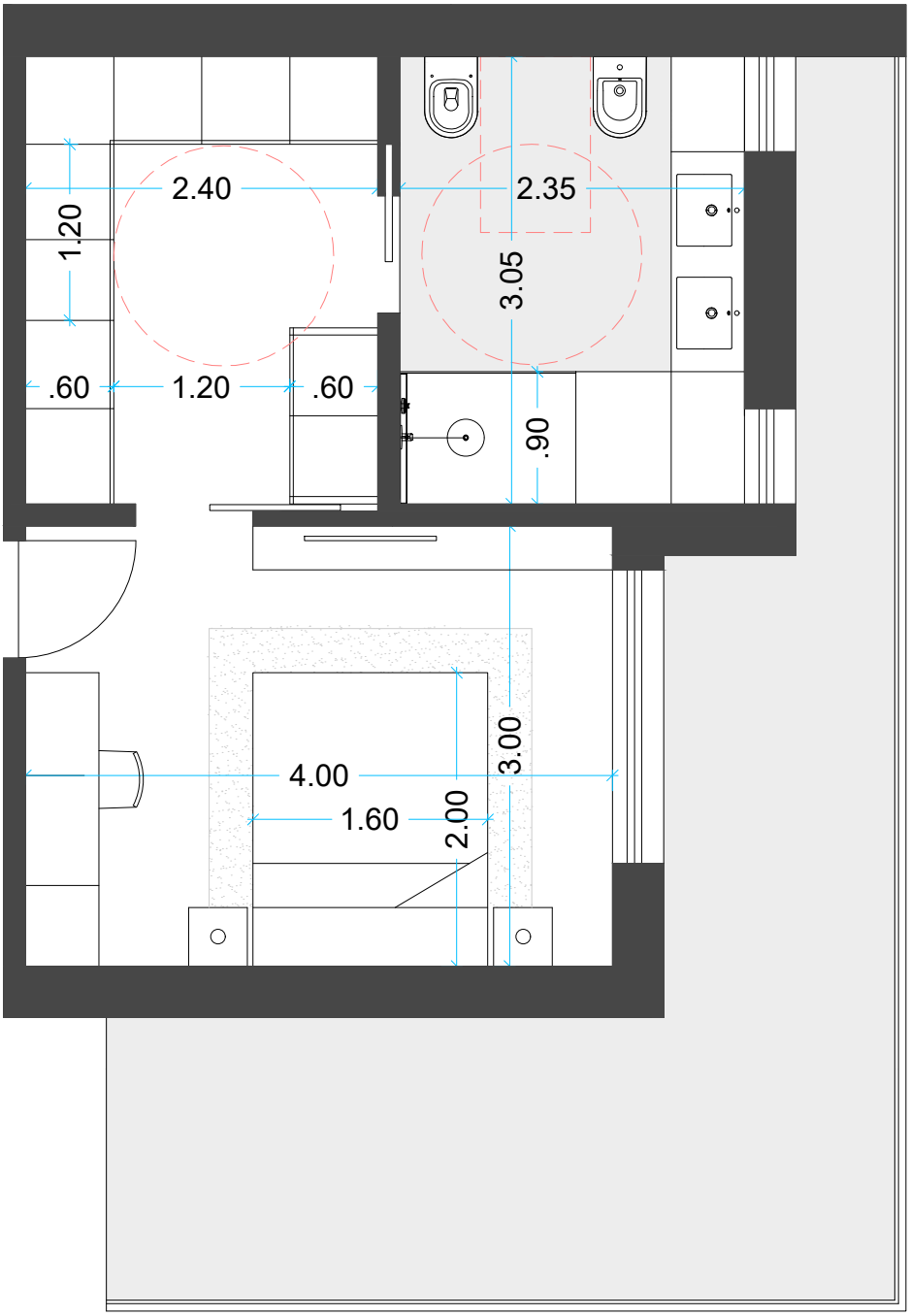
2.40
2.35
1.20
3.05
.60
1.20
.60
.90
4.00
3.00
1.60
2.00