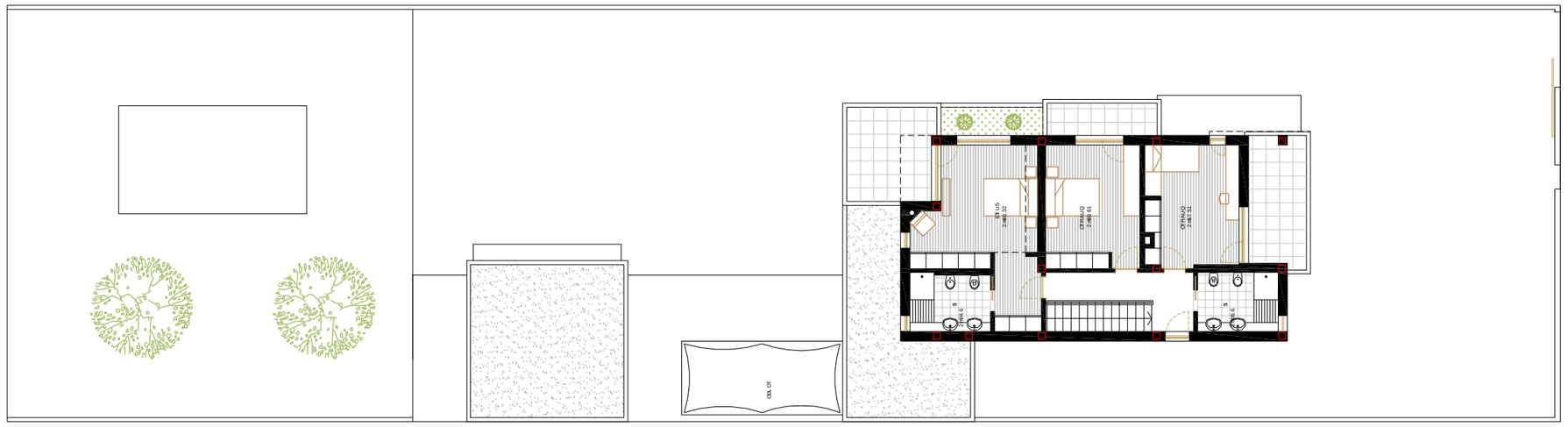

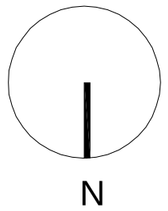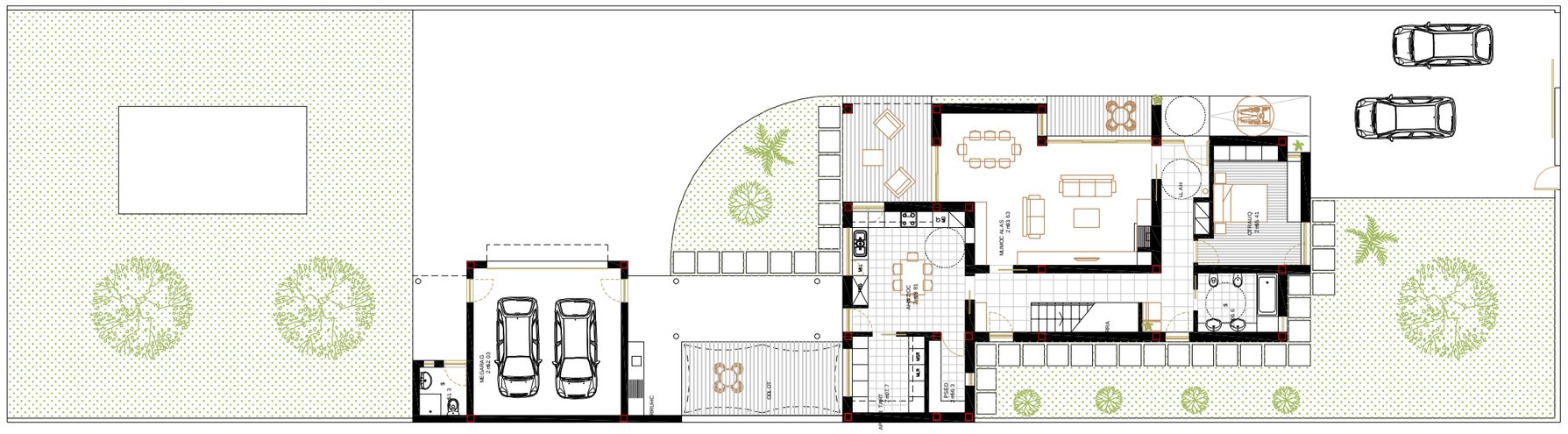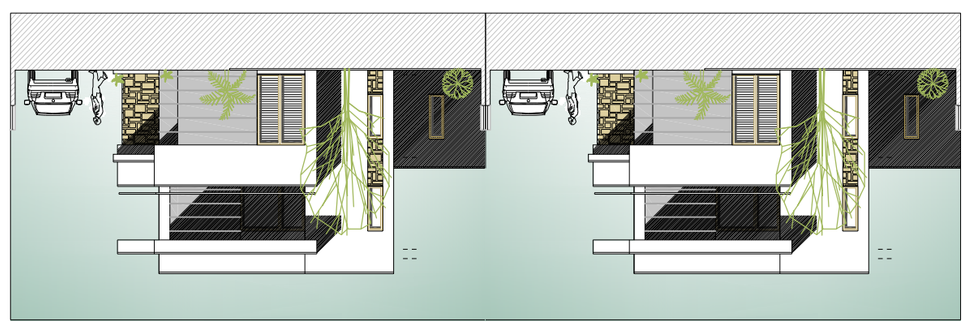
N